

LANCASTER INFERNO

# HOME MATCH



MATCHDAY PROGRAM | SUNDAY, MAY 24 | 7:00 PM

VS. EAGLE FC  
PENN MEDICINE PARK

## YOUTH IN SPORTS NIGHT

FREE ADMISSION FOR YOUTH  
(UNDER 18) WEARING A JERSEY

## SPIRIT OF SERVICE NIGHT

FREE ADMISSION FOR VETERANS  
& ACTIVE MILITARY



9 ANOUK  
LANDGRAFF

USLW

LANCASTER INFERNO

# HOMETOWN HERO



SUNDAY, MAY 24 | 7:00 PM | PENN MEDICINE PARK



JAIME AMES  
FOUNDER



USLW

# SPECIAL NATIONAL ANTHEM PERFORMANCE

Performed on fife & drum by members of the  
1st Pennsylvania Reserves Volunteer Corps Field Music  
Venture Crew 42 • Gettysburg



## PREGAME COLOR GUARD

Presented by  
Scouting America Troop 83  
Leola, PA





# DOWNLOAD OUR APP

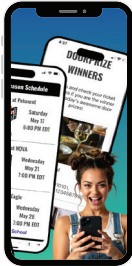

## Join Inferno's Fan Zone for **FREE**:

- Save 10% on Inferno Merch
- Eligible for Special Door Prize
- Get the Inside Scoop on Inferno



IPHONE



ANDROID

# Lancaster Inferno Roster



**#0 Samantha Widnick**  
LaSalle University  
Central Dauphin H.S.  
Harrisburg, PA



**#1 Riley Houck**  
Lock Haven University  
Conestoga Valley H.S.  
Lancaster, PA



**#2 Ava Shapell**  
TCNJ  
Pine Grove Area H.S.  
Schuylkill Haven, PA



**#4 Olivia Rubinich**  
Michigan State University  
Pope John Paul II H.S.  
Phoenixville, PA



**#5 Jessica Weinoldt**  
McDaniel College  
Hempfield H.S.  
East Petersburg, PA



**#7 Carsyn Boyer**  
University at Albany  
ELCO H.S.  
Newmanstown, PA

**Boyer Family &  
Friends**  
**restore**  
HYPER WELLNESS



**#8 Avery King**  
Virginia Tech University  
Lancaster Mennonite H.S.  
Lancaster, PA



**#9 Anouk Landgraaf**  
East Stroudsburg University  
Penn Manor H.S.  
Lancaster, PA



**#10 Ryelle Shuey**  
Lehigh University  
ELCO H.S.  
Lancaster, PA

LANCASTER INFERNO

# CREATIVE SKILLS SOCCER CAMP

JULY 13-16 | AGES 8-14



HALF DAY: 9 AM-12 PM • KRAMER FIELD (LITITZ, PA)

BALL CONTROL • CONFIDENCE • DECISION-MAKING

# Lancaster Inferno Roster



**#11 Noelle Clabaugh**  
University of South Carolina  
Westtown School  
Sinking Spring, PA



**#12 Mackenzie Mentzer**  
East Carolina University  
Exeter Township H.S.  
Reading, PA



**#16 Lilly Rineer**  
Messiah University  
Penn Manor H.S.  
Millersville, PA

**Kyle Rineer  
&  
Ashley Rineer**



**#17 Giuliana Meyer**  
Trinidad & Tobago U17 WNT  
Emmaus H.S.  
Macungie, PA



**#18 Kirra Hyder**  
TCNJ  
York Suburban H.S.  
York, PA



**#19 Payton Quinones**  
Stetson University  
The Agnes Irwin School  
West Chester, PA

**Trudy Halbherr**



**#20 Kherington Yezik**  
TCU  
Northwestern Lehigh H.S.  
New Tripoli, PA



**#22 Evangelia Barakos**  
Saint Francis University  
Central York H.S.  
York, PA



**#23 Annabelle Wunderlich**  
USC Upstate  
Dallastown Area H.S.  
York, PA

LANCASTER INFERNO

# GIRLS WORLD CUP TRAINING CAMP



JULY 20-24 | AGES 8-14



HALF DAY: 9 AM-12 PM | FULL DAY: 9 AM-3 PM • KRAMER FIELD (LITITZ, PA)

BALL MASTERY • WORLD CUP GAMES • CHALLENGES & MEDALS

# Lancaster Inferno Roster



#27 Hadyn Boyer  
Temple University  
ELCO H.S.  
Newmanstown, PA



#28 Ashley Lavrich  
Monmouth University  
Twin Valley H.S.  
Birdsboro, PA



#31 Rachel Eberly  
George Mason University  
Cocalico H.S.  
Denver, PA

## Boyer Family & Friends

The Time is NOW



Wellness

Self Care-Nutrition  
Accountability

KRISTEN NELSON

THETIMESNOWWELLNESS@GMAIL.COM  
COACHING WOMEN TO THRIVE IN MID-LIFE



[thecrankyparrot.com](http://thecrankyparrot.com)



#77 Maddie Murphy  
West Virginia University  
Grafton H.S.  
Grafton, MA

### Inferno U23 Premier Sponsors:



**ECORE**

L A N C A S T E R I N F E R N O

# INTERNSHIP & VOLUNTEER OPPORTUNITIES



SUMMER 2026

LANCASTER INFERNO

# FINISHING AND GOALKEEPER CAMP



JULY 27-30 | AGES 8-14



HALF DAY: 9 AM-12 PM • KRAMER FIELD (LITITZ, PA)

SCORE GOALS • MAKE SAVES • GAME SITUATIONS

LANCASTER INFERNO

# 2026 PRO-AM COACHING STAFF



**STEPHANIE CLEAVES**  
USL W HEAD COACH



**WENDELL HANNAFORD**  
USL W ASST. COACH  
USL A HEAD COACH



**ADAM JOHNNY MORRIS**  
USL W ASST. COACH



**MADDIE MURPHY**  
GOALKEEPER COACH



**KYLE DIEM**  
U23 HEAD COACH



**MADDIE CARPER**  
U23 ASST. COACH

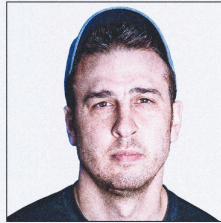

**CHRIS WEIBEL**  
DIRECTOR OF PERFORMANCE



**JULEE WELLS**  
MENTAL PERFORMANCE  
COACH

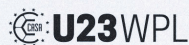

PROUD SPONSOR OF



# INFERNO

## WOMENS SOCCER



# LEGACY

## OUTDOORS

*Build Your Legacy*

Custom Outdoor Living Spaces for  
the Way You Gather, Relax & Celebrate

Decks • Patios • Pergolas • Outdoor Kitchens • Fencing

*Wishing the Inferno Women  
a Great Season!*



Est. 1986

# SOMETHING FOR EVERYONE

Named on the "A List" of Local Eateries in the Neighborhood  
Pizza category by the Central Pennsylvania magazine.

**Call: (717) 393 – 1747 • Visit: 23 West Chestnut St. Lancaster, PA**

## RESTAURANT HOURS

Mon-Thurs: 10am to 10pm

Friday: 10am to 11pm

Saturday: 11am to 11pm

Sunday: 11am to 10pm

## BAR HOURS

Bar is open everyday

12:00pm-9:00pm

(hours could vary)

# Lancaster

## BREWING CO.

*Brewing Since 1995*



## VISIT ALL OUR LOCATIONS

.....

*Lancaster Brewing Co.  
Lancaster Location*

302 NORTH PLUM ST.  
LANCASTER, PA 17602

717-391-6258

*Lancaster Brewing Co.  
Harrisburg Location*

469 EISENHOWER BLVD.  
HARRISBURG, PA 17111

717-564-4448

*Lancaster Brewing Co.  
TapRoom Location*

2323 LINCOLN HWY. E.  
LANCASTER, PA 17602

717-826-9555

Keep striving  
to attain your  
dreams Kirra

-Mom, Dad,  
Sissy & Nanny



STATE FARM® INSURANCE AGENT, CLEONA, PA

**Hannah Speraw**

ChFC®

Hannah Speraw Ins Agency Inc



 Investment Services

**ROBERTO'S  
PIZZA**  
SUBS & BEER

**EAT IN, PICK UP, AND  
DELIVERY**

Mon – Thurs: 11am – 9pm  
Fri – Sat: 11am – 10pm  
Sun: 12pm – 9pm

**2** LARGE PLAIN  
PIZZAS **\$22.99** +TAX



[Order Now](#)

LARGE PLAIN PIZZA  
GARLIC KNOTS  
2 SUBS (HAM & CHEESE OR ITALIAN ONLY)  
2 LITER OF SODA



**\$26.99** +TAX

[Order Now](#)

23 S Union St, Middletown, PA 17057

Call Now (717) 944-1298

# THE CRANKY PARROT



ebay

THECRANKYPARROT.COM



## Committed to Clients & Community

Have you ever shopped online? Then you've encountered our solutions. For more than two decades, Listrak has been at the forefront of eCommerce technology, from email marketing to data insights. Proudly serving retailers and leading brands. Driving revenue, engagement and growth.

---

[www.listrak.com](http://www.listrak.com)



LANCASTER INFERNO

# LIMITED 2026-27 ROSTER OPENINGS



SELECT AGE GROUPS WITHIN OUR  
GIRLS SOCCER ACADEMY

- U10 SELECT
- U12 ACADEMY GOALKEEPER
- U13 ACADEMY
- U14–U19 ACADEMY *(SELECT POSITIONAL NEEDS)*

FILL OUT OUR INTEREST FORM 



2026 LANCASTER INFERNO

# SUMMER PROGRAMS

## GIRLS SOCCER ACADEMY

**HIGH SCHOOL PROGRAM**  
JUNE 8-JULY 29

**COLLEGE PROGRAM**  
JUNE 8-JULY 29

**INFERNO SUMMER SELECT**  
JUNE 15-JULY 12

**WOMEN'S 7V7 LEAGUE**  
JUNE-JULY

**CREATIVE SKILLS  
SOCCER CAMP**  
JULY 13-16

**GIRLS WORLD CUP  
TRAINING CAMP**  
JULY 20-24

**FINISHING &  
GOALKEEPING CAMP**  
JULY 27-30

LEARN MORE AT [LANCASTERINFERNO.COM](https://LANCASTERINFERNO.COM)  
STAY CONNECTED @LANCINFERNO



LANCASTER INFERNO

# WV7

WOMEN'S LEAGUE

KICKS OFF ON JUNE 16!

GAMES ON

SUNDAYS, TUESDAYS OR THURSDAYS

LOCATION

KRAMER FIELD (LITITZ, PA)

REGISTER AT [LANCASTERINFERNO.COM](http://LANCASTERINFERNO.COM)



# LIFE AT FULL SPEED



## **GO AHEAD AND KICK. JUMP. SWING. CATCH. RUN. SWIM. DRIBBLE.**

At Lancaster General Health Physicians Sports Medicine, we'll take care of your pulls, sprains, tears and fractures. Our team provides expert diagnosis, treatment and management of your injury and collaborate with surgical specialists as needed. So go ahead, toss, run, tackle, jump. We're here for you.



Patrick J. Moreno,  
MD, CAQSM, RMSK



Jennifer M. Payne,  
MD, CAQSM



Ryan C. Wennell,  
DO, CAQSM

**NOW ACCEPTING NEW PATIENTS**

**Call 717-627-7675 for an**

51 Peters Rd., Lititz, PA 17543  
**LGHealth.org/SportsMed**



**Penn Medicine**  
Lancaster General Health Physicians

# 2026 SCHEDULE

5.30



5:00 PM

MISERICORDIA UNIVERSITY (DALLAS, PA)

6.4



7:00 PM

ALVERNIA UNIVERSITY (READING, PA)

6.13



6:00 PM

WARWICK HS (LITITZ, PA)

6.20



7:00 PM

LEWISBURG AREA HS (LEESBURG, PA)

6.27



2:00 PM

WARWICK HS (LITITZ, PA)

7.5



6:00 PM

WARWICK HS (LITITZ, PA)

HOME

AWAY

U23WPL

# 2026 SCHEDULE

6.13



3:00 PM

WARWICK HS (LITITZ, PA)

6.21



12:00 PM

TENNESSEE AVE SC (OCEAN CITY, NJ)

6.23



8:00 PM

PENNINGTON SCHOOL (PENNINGTON, NJ)

6.27



11:00 AM

WARWICK HS (LITITZ, PA)

7.5



3:00 PM

WARWICK HS (LITITZ, PA)

7.12



11:00 AM

MCCC (WINDSOR TOWNSHIP, NJ)

HOME

AWAY

2026 LANCASTER INFERNO

# HOME SCHEDULE

## PRO-AM WOMEN'S SOCCER

<b>5.24</b> 7:00 PM VS. EAGLE FC PENN MEDICINE PARK	 <b>YOUTH IN SPORTS NIGHT</b> FREE ADMISSION FOR YOUTH (UNDER 18) WEARING A JERSEY   <b>SPIRIT OF SERVICE NIGHT</b> FREE ADMISSION FOR VETERANS & ACTIVE MILITARY
<b>6.7</b> 6:00 PM VS. PATUXENT FA PENN MEDICINE PARK	 <b>WOMEN'S EMPOWERMENT NIGHT</b> GIFT FOR FIRST 200 WOMEN   <b>WORLD CARING DAY</b> 20% OFF MERCH WITH FOOD DONATION FOR LOCAL FOOD BANK
<b>6.14</b> 7:00 PM VS. LOUDOUN UNITED PENN MEDICINE PARK	 <b>STORMERS DOUBLEHEADER</b>   <b>YOUTH SOCCER NIGHT &amp; WORLD CUP NIGHT</b>   <b>FREE ADMISSION FOR YOUTH (UNDER 18) WEARING A SOCCER JERSEY</b>
<b>6.21</b> 7:00 PM VS. NOVA FC PENN MEDICINE PARK	 <b>FATHER'S DAY CELEBRATION</b> GIFT FOR FIRST 200 DADS   <b>MAN'S BEST FRIEND</b> BRING YOUR DOG TO THE MATCH DAD & DOG LOOK-ALIKE CONTEST
<b>6.28</b> 7:00 PM VS. EAGLE FC PENN MEDICINE PARK	 <b>STORMERS DOUBLEHEADER</b>   <b>SUPERHERO NIGHT</b> DRESS AS YOUR FAVORITE HERO   <b>HOMETOWN HEROES NIGHT</b>



**SCAN FOR TICKETS**  
GROUP DISCOUNTS  
AVAILABLE!



# LANCASTER INFERNO THEME NIGHTS

LANCASTER INFERNO

## HOME MATCH

SUNDAY, JUNE 7 | 6:00 PM

VS. PATUXENT FA  
PENN MEDICINE PARK

WOMEN'S EMPOWERMENT  
NIGHT

GIFT FOR FIRST 200 WOMEN

WORLD CARING DAY

20% OFF MERCH WITH FOOD  
DONATION FOR LOCAL  
FOOD BANK

23  
ANNABELLE  
WUNDERLICH

USL.W



LANCASTER INFERNO

## HOME MATCH

SUNDAY, JUNE 14 | 7:00 PM

VS. LOUDOUN UNITED FC  
PENN MEDICINE PARK

STORMERS DOUBLEHEADER

YOUTH SOCCER NIGHT  
& WORLD CUP NIGHT

FREE ADMISSION FOR YOUTH  
(UNDER 18) WEARING A  
SOCCER JERSEY

31  
RACHEL  
EBERLY

USL.W



LANCASTER INFERNO

## HOME MATCH

SUNDAY, JUNE 21 | 7:00 PM

VS. NORTHERN VIRGINIA FC  
PENN MEDICINE PARK

FATHER'S DAY CELEBRATION

GIFT FOR FIRST 200 DADS

MAN'S BEST FRIEND

BRING YOUR DOG TO THE MATCH  
DAD & DOG LOOK-ALIKE CONTEST

5  
JESSICA  
WEINOLDT

USL.W



LANCASTER INFERNO

## HOME MATCH

SUNDAY, JUNE 28 | 7:00 PM

VS. EAGLE FC  
PENN MEDICINE PARK

STORMERS DOUBLEHEADER

SUPERHERO NIGHT

DRESS AS YOUR FAVORITE HERO

HOMETOWN HEROES NIGHT

7  
CASSIN  
BOYER

USL.W

